

D A M S T R A

Manage Observations
Settings

Safety

[DISCLAIMER]

This presentation document has been prepared by Damstra Technology Limited ("Damstra") and is intended for off line demonstration, presentation and educational purposes.

The information is not version controlled and as such is subject to change without notice.

Damstra does not accept any responsibility or obligation to inform users of this presentation of such changes.

This includes any copies of this presentation taken and modified outside of the Damstra domain.

Manage Observations Settings Introduction

In the Compliance Module, Users can view and manage Observations that have been submitted through the Notify app or Webform Portal

In this video, we will show how to customise the '*Categories*', and '*Classifications*' that a user can select when submitting an Observation.

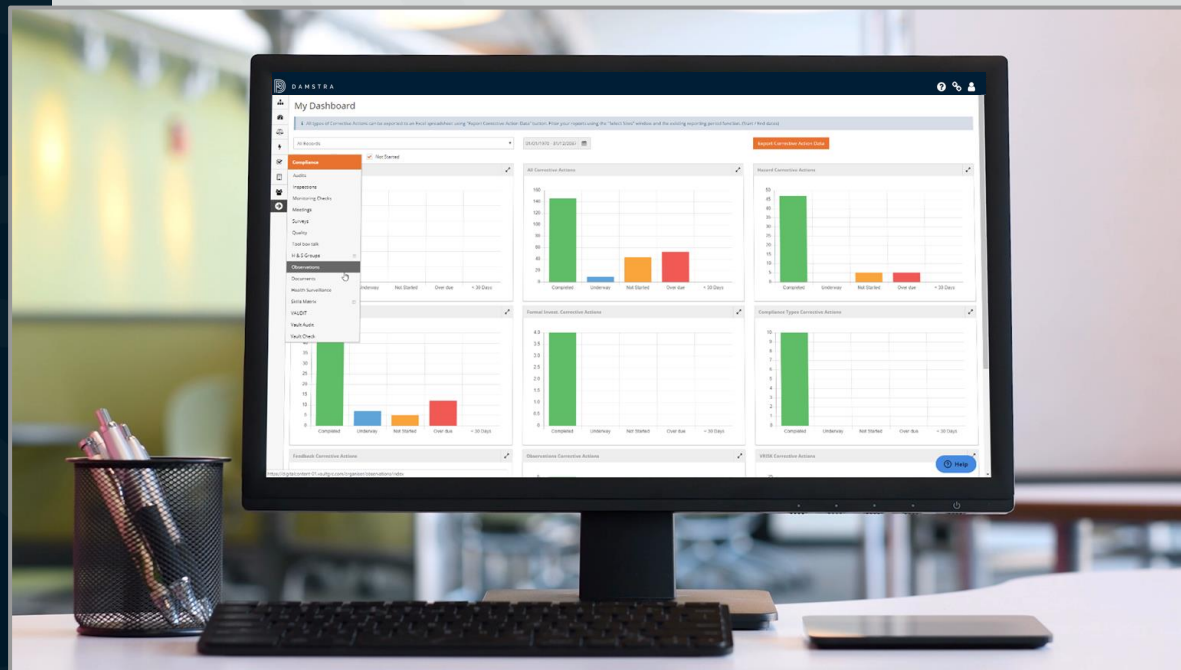

Manage Observations Settings

Settings

Observation options are available in Settings, which can be found under the profile icon, towards the top of the screen.

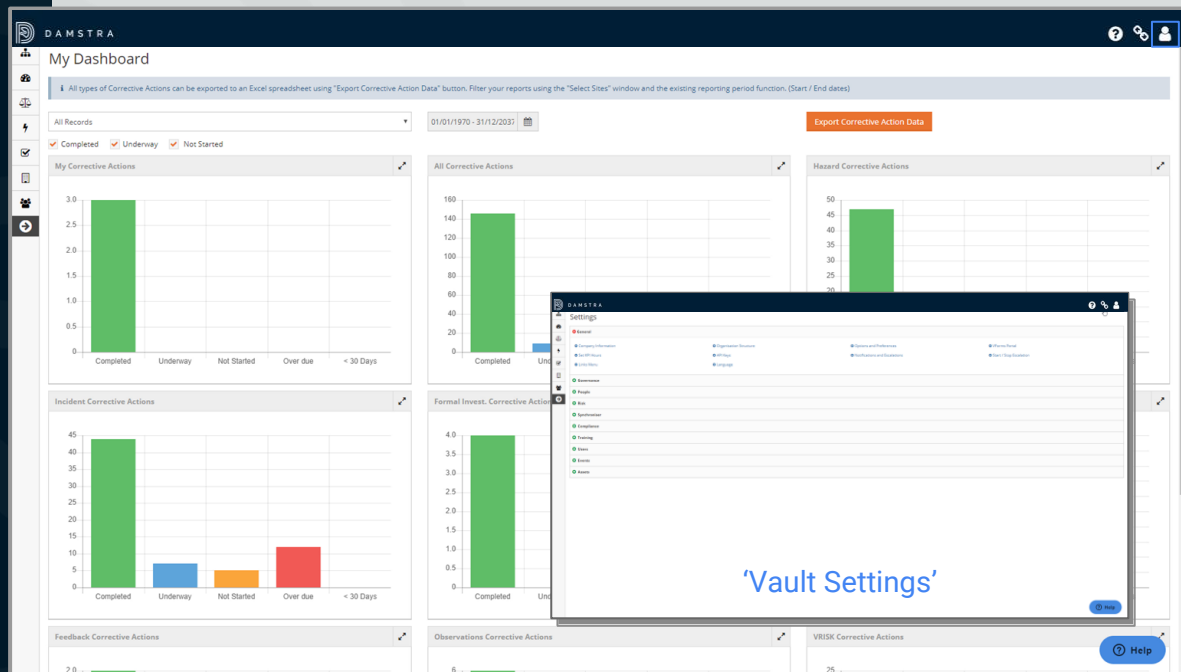

Manage Observations Settings

Observations

Click to expand the 'Compliance' Section, then click 'Observations'.

Manage Observations Settings

Observations cont.

Categories and Classifications are displayed as pick-lists, with the available options contained within.

Manage Observations Settings

Add a Category

To add a new Category, **click** the '+' icon, and **type** the name of the new Category. Then, **click** 'Save'.

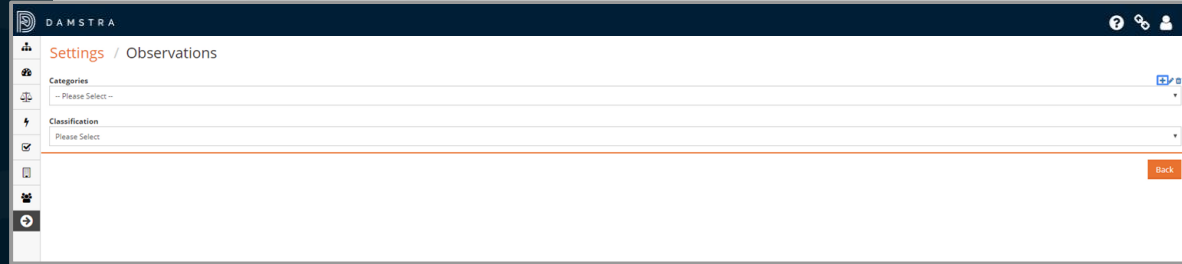

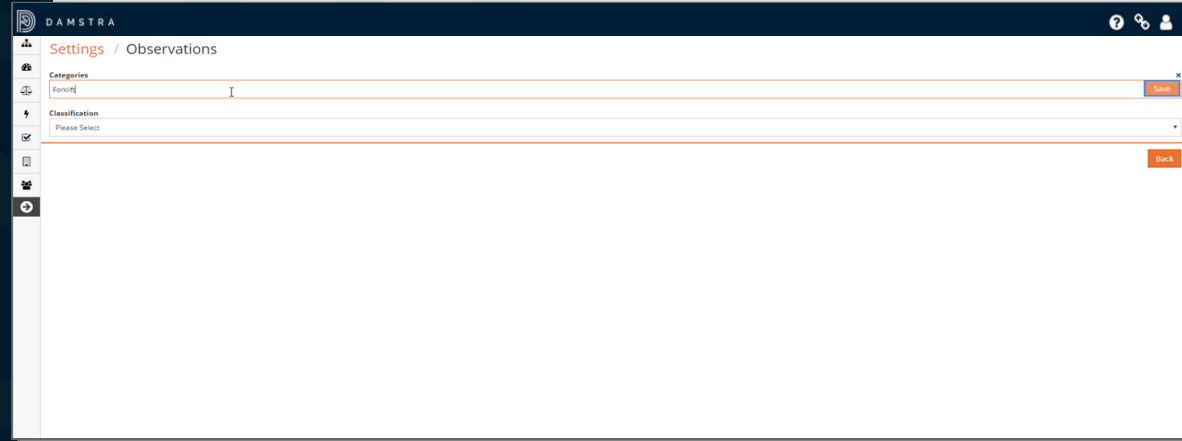

Manage Observations Settings

Add a Classification

To add a new Classification, first **select** your desired Category.
Then, **click** the '+' icon.

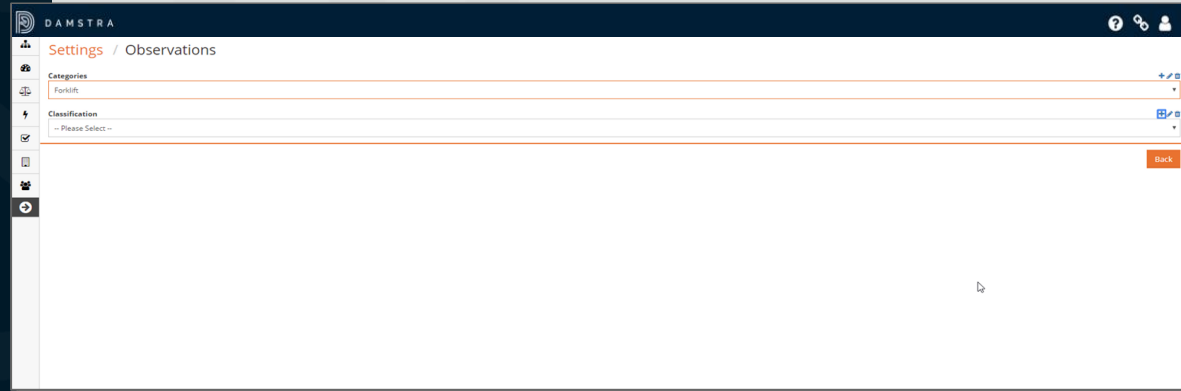
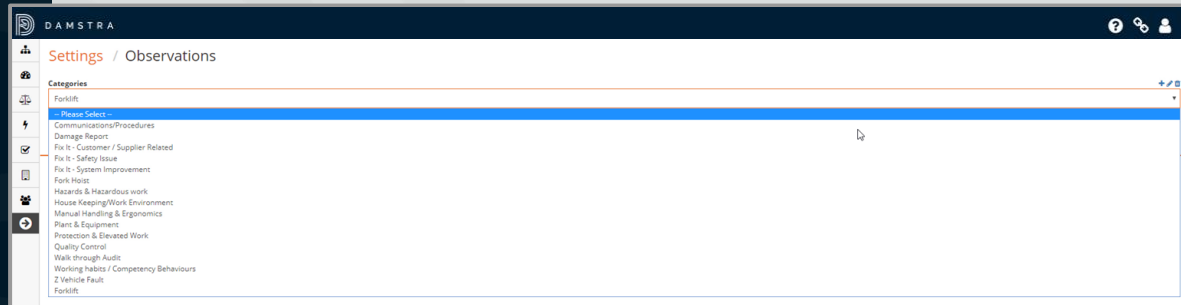

Manage Observations Settings

Add a Classification cont.

Type the name of the new Classification, then **click** 'Save'.

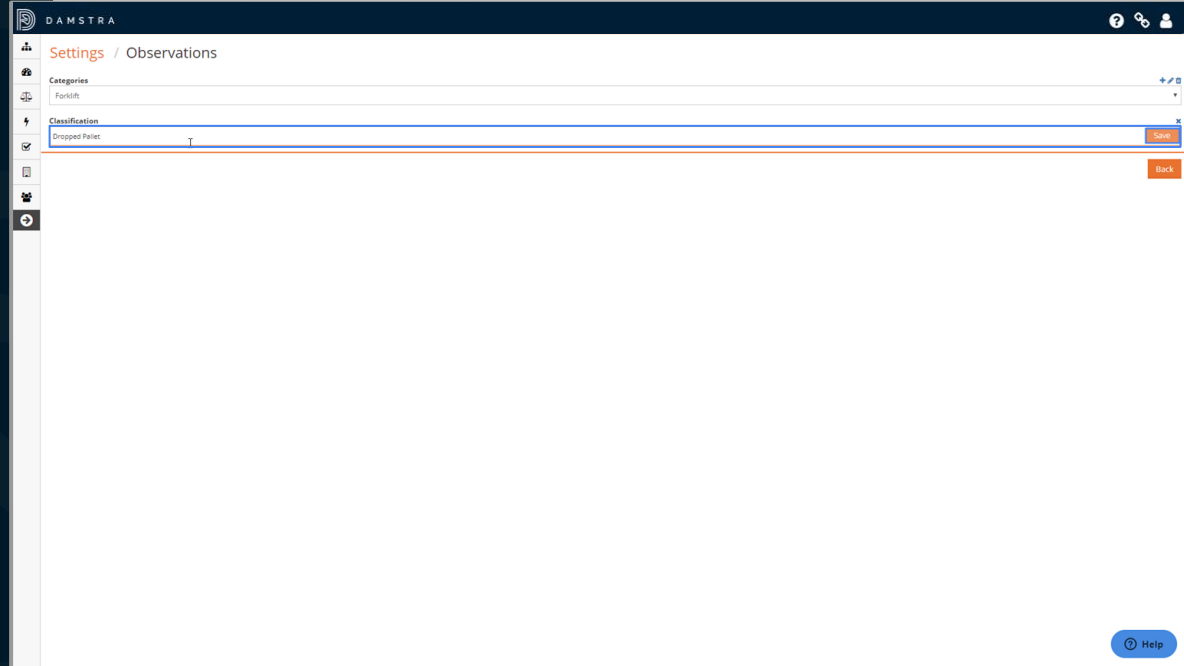

Manage Observations Settings

Edit a Category or Classification

To edit an existing Category or Classification, **select** the desired item from the picklist.

Then, **click** the 'edit' icon.

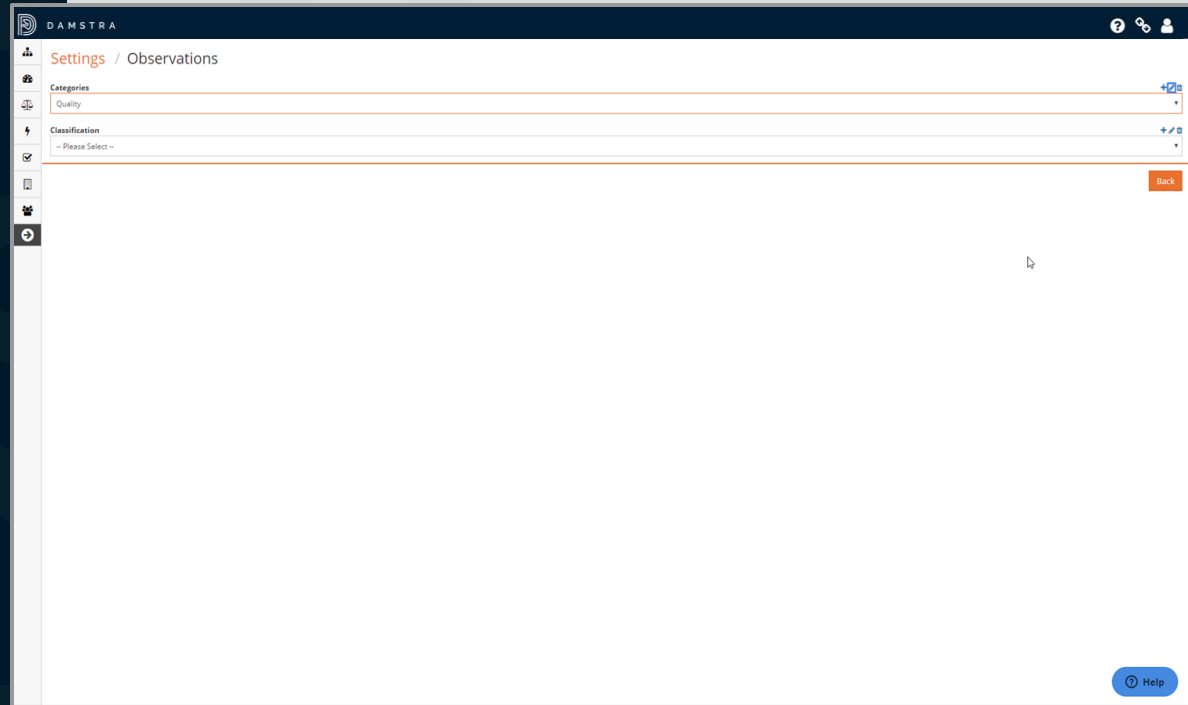

Manage Observations Settings

Edit a Category or Classification cont.

Type the name, then **click** 'Save'.

DAMSTRA

Settings / Observations

Categories

Quality Control

Classification

-- Please Select --

Help

Manage Observations Settings

Delete a Category or Classification

To delete a Category or Classification, first **select** the item from the pick-list and **click** the *'Delete'* icon.

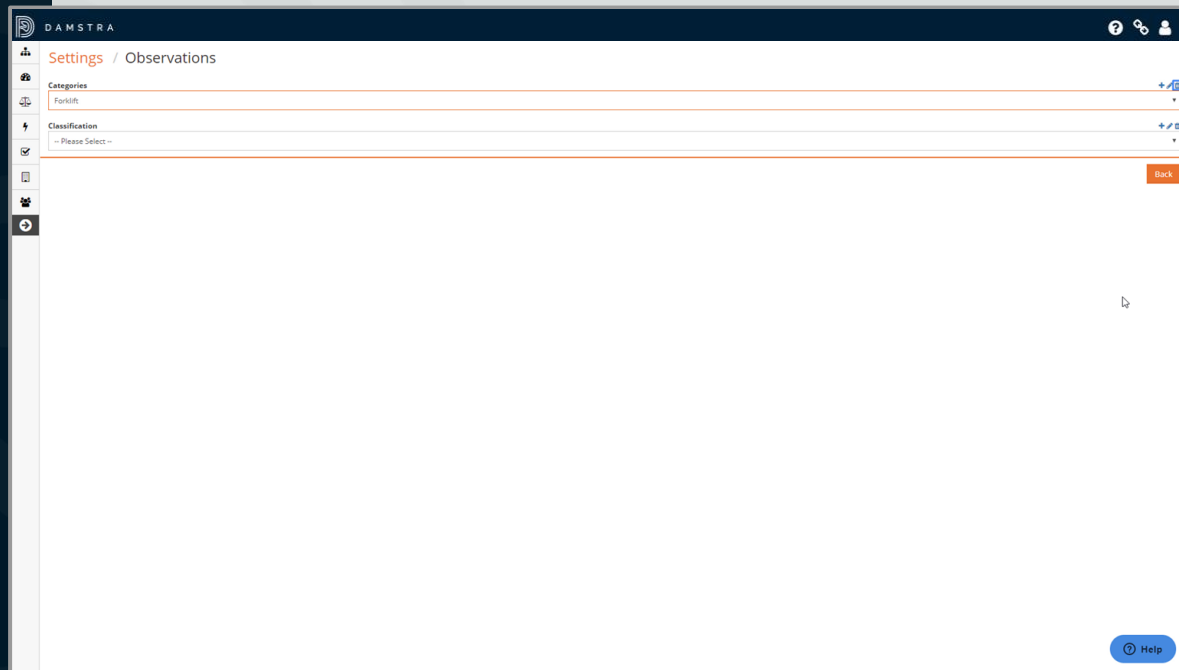

Manage Observations Settings

Delete a Category or Classification cont.

Click 'Yes' to confirm.

Deleting a Category will delete any Classifications below it.

Note that this change is permanent and cannot be undone.

