

**D A M S T R A**

Manage Plant  
Categories

Safety

## [DISCLAIMER]

This presentation document has been prepared by Damstra Technology Limited ("Damstra") and is intended for off line demonstration, presentation and educational purposes.

The information is not version controlled and as such is subject to change without notice.

Damstra does not accept any responsibility or obligation to inform users of this presentation of such changes.

This includes any copies of this presentation taken and modified outside of the Damstra domain.

# Manage Plant Categories Introduction

When Items are added to the *Plant / Equipment Register* in Damstra Safety, it is mandatory to select the *Category* that the item belongs to.

This guide shows how to manage the available options in Settings.

This is found under the 'profile' icon toward the top of the screen.

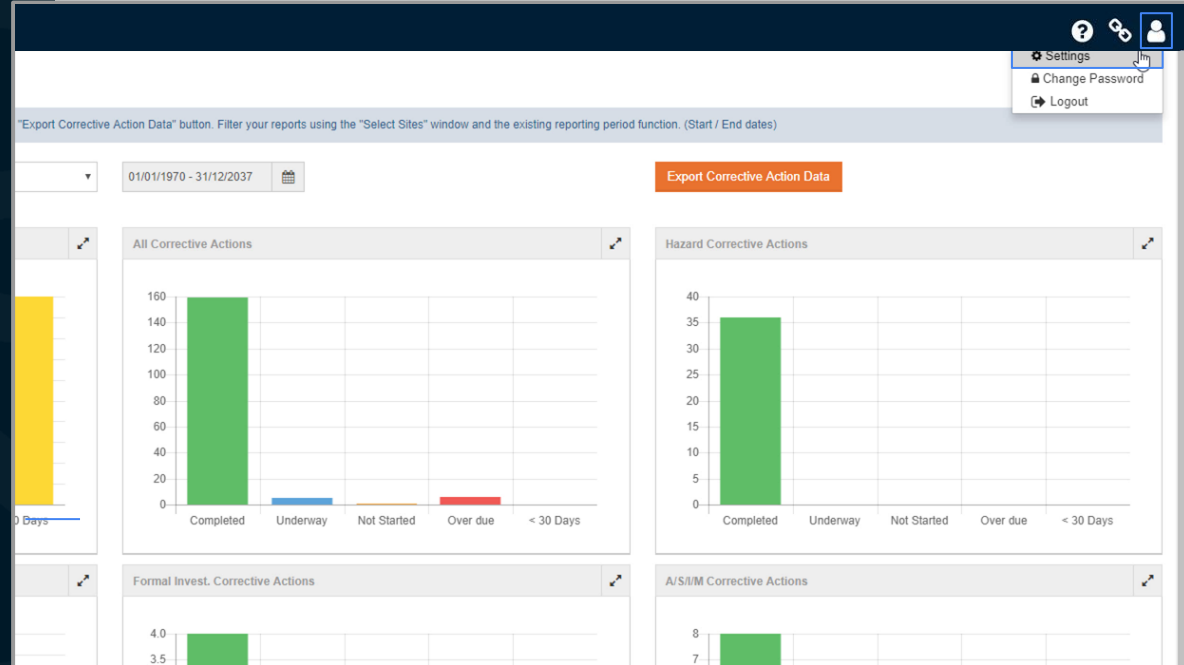

# Manage Plant Categories Settings

Click to expand the 'Assets' section, then click 'Transport Categories'.

# Manage Plant Categories

## Add Category

All existing Plant Categories are shown.

To add a new Category, **click** 'Add'.

**Enter** the Category Name and **click** 'Save'.

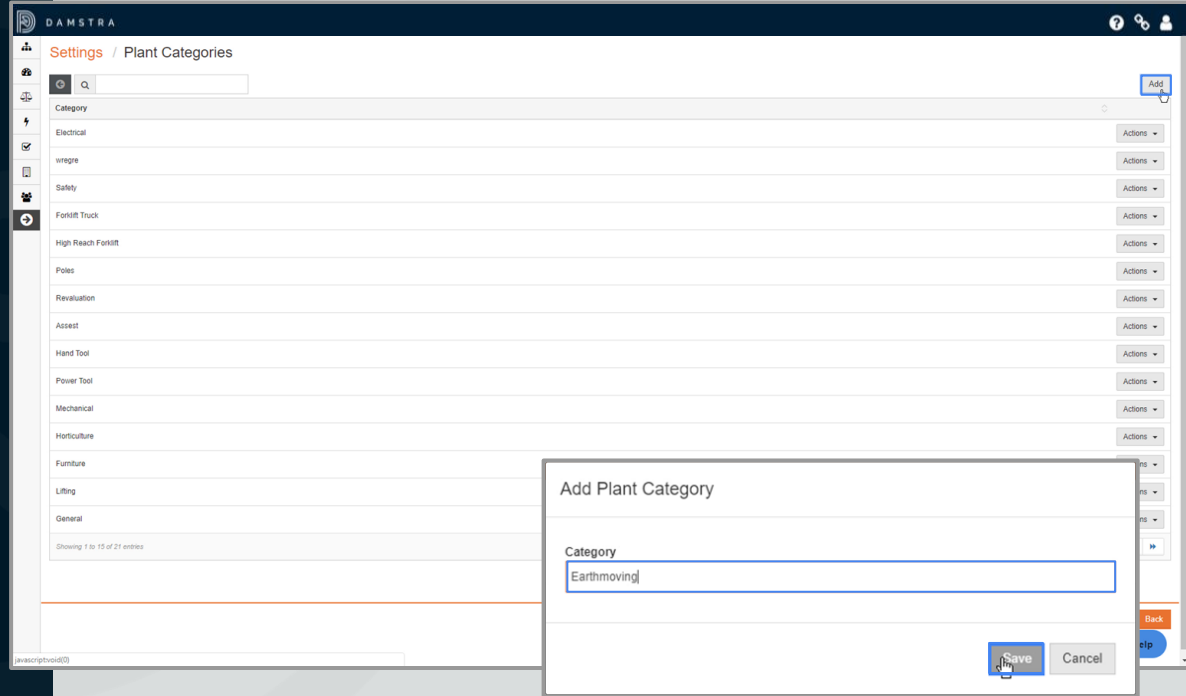

# Manage Plant Categories

## Edit, Delete

The Category appears in the register and can now be selected when adding a Plant / Equipment item.

To edit or delete an existing Category, **click 'Actions'**, then **select** the appropriate option.

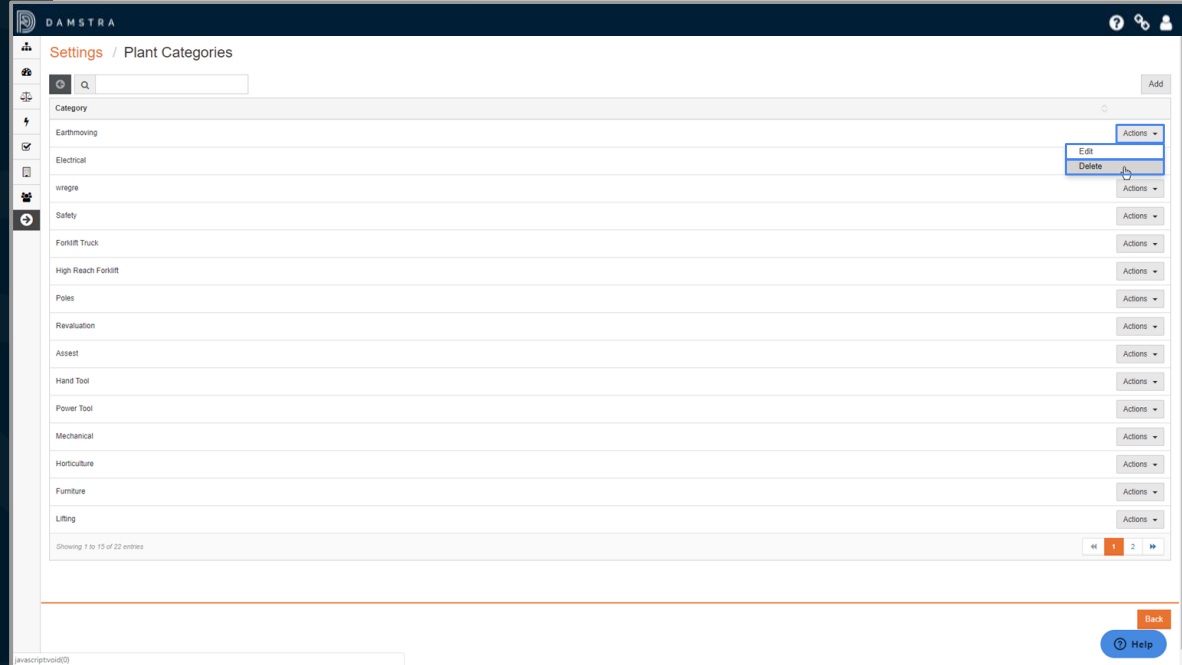

Category	Actions
Earthmoving	Actions
Electrical	Edit Delete
wregre	Actions
Safety	Actions
Forklift Truck	Actions
High Reach Forklift	Actions
Poles	Actions
Reevaluation	Actions
Assesst	Actions
Hand Tool	Actions
Power Tool	Actions
Mechanical	Actions
Horticulture	Actions
Furniture	Actions
Lifting	Actions

